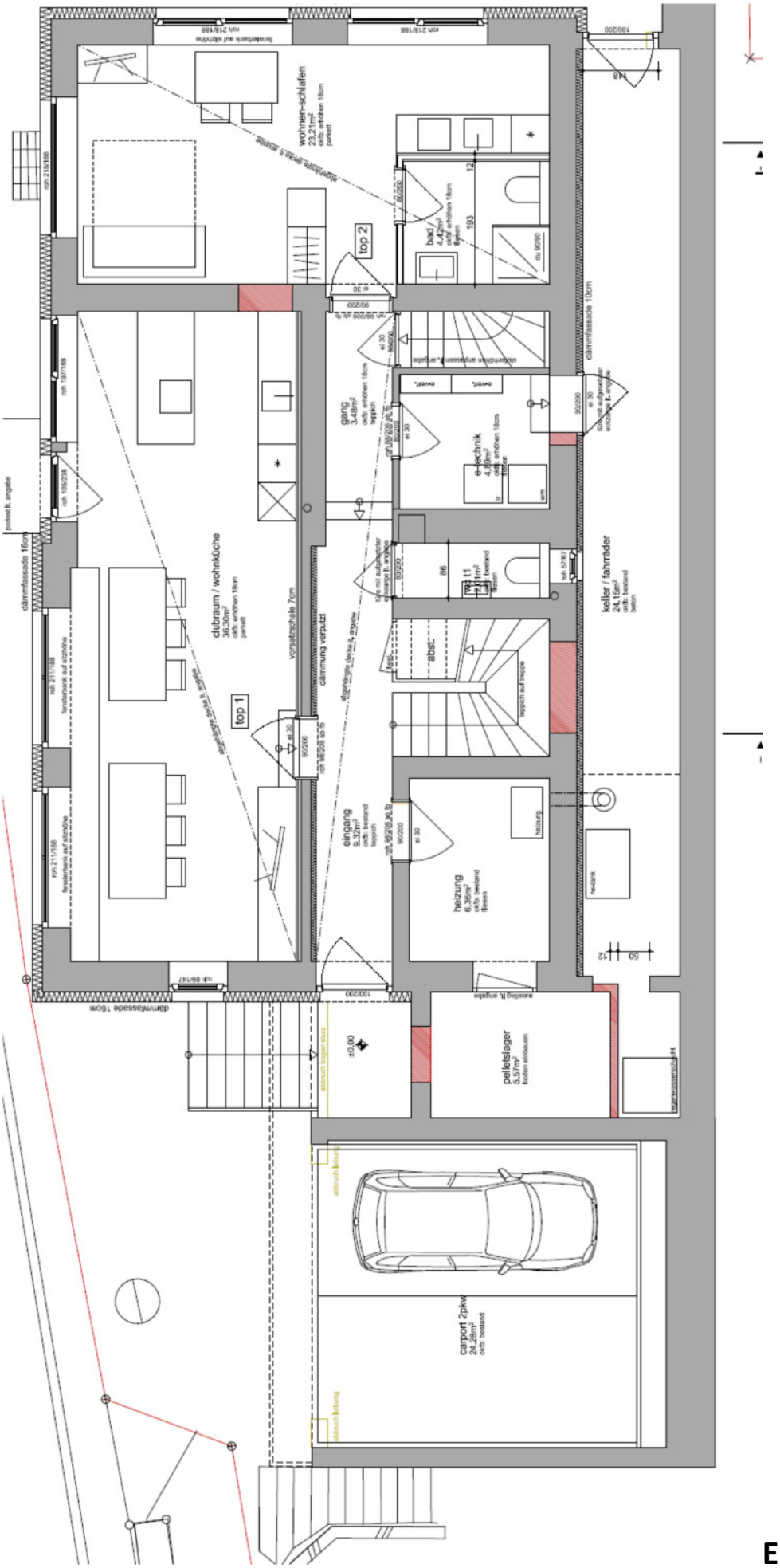
wohnen-schlafen
23,21m²
top 2
bad
4,42m²
gang
3,48m²
e-technik
4,69m²
keller / fahrräder
24,15m²
clubraum / wohnküche
36,30m²
top 1
vorsatzschale 7cm
dämmung verputzt
abst.
eingang
9,32m²
heizung
6,38m²
pelletslager
5,57m²
carport 2pkw
24,28m²
dämmfassade 16cm
dämmfassade 10cm
±0,00

Erdgeschoß

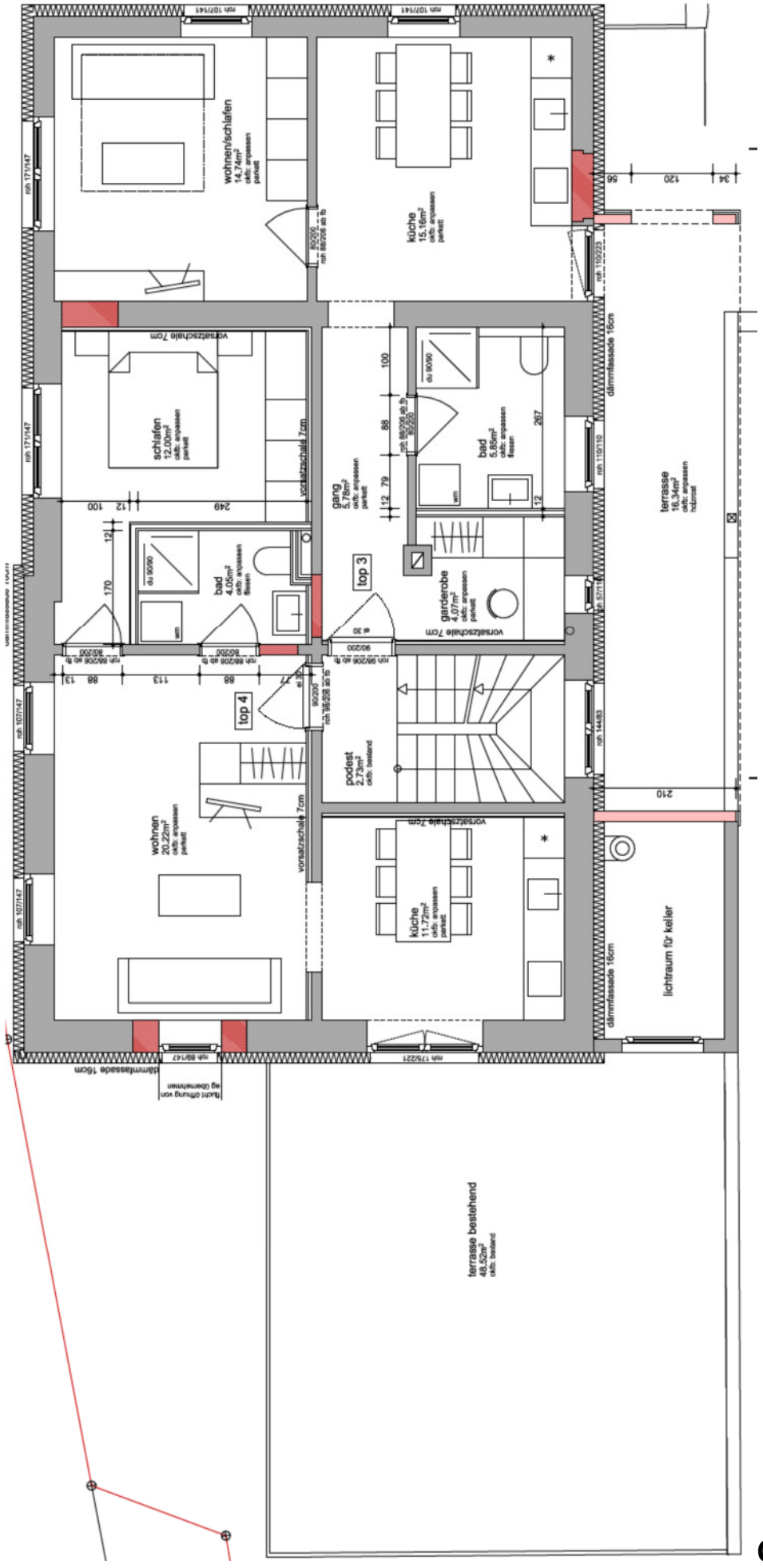

Obergeschoß

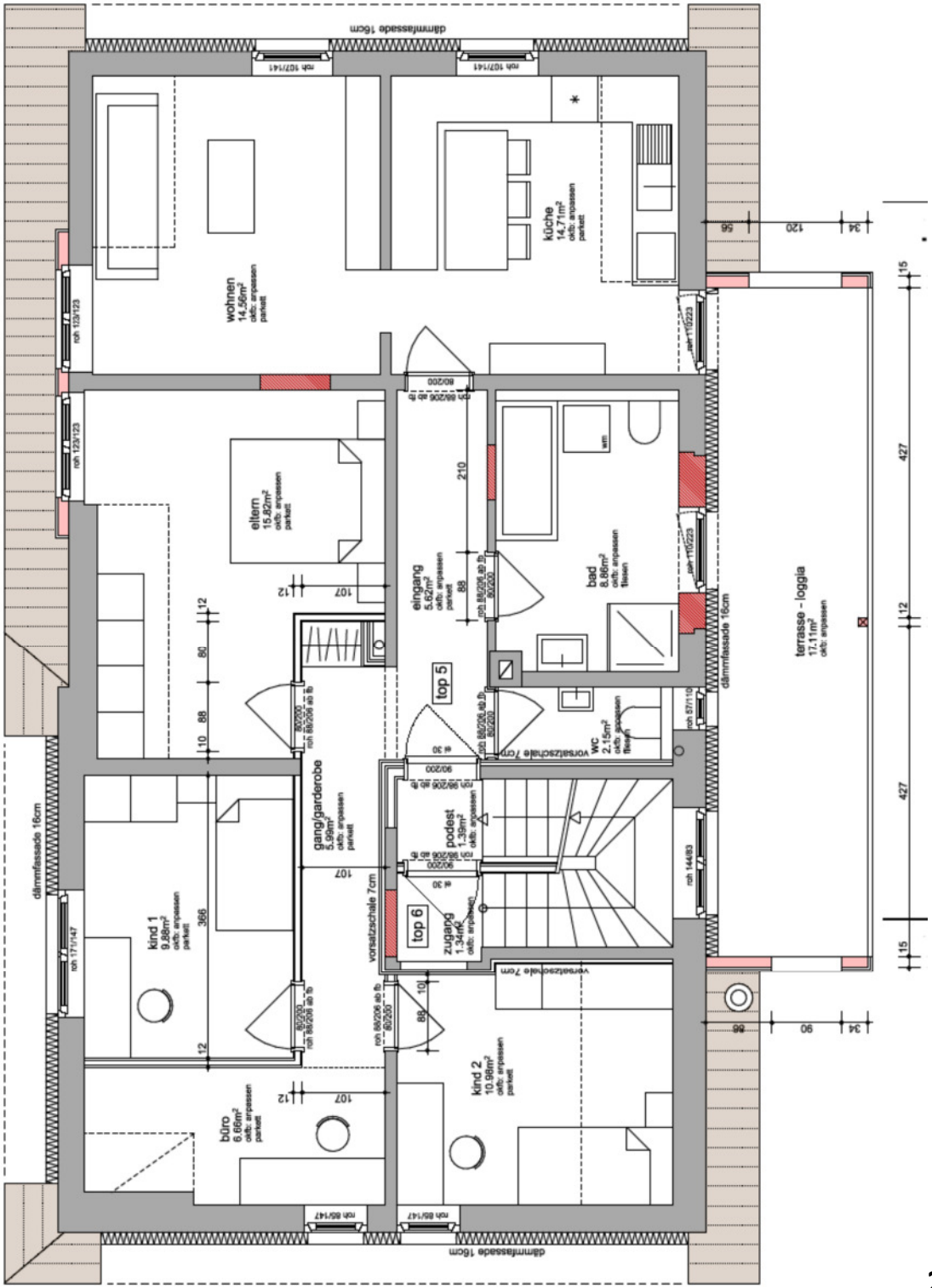

2. Obergeschoß

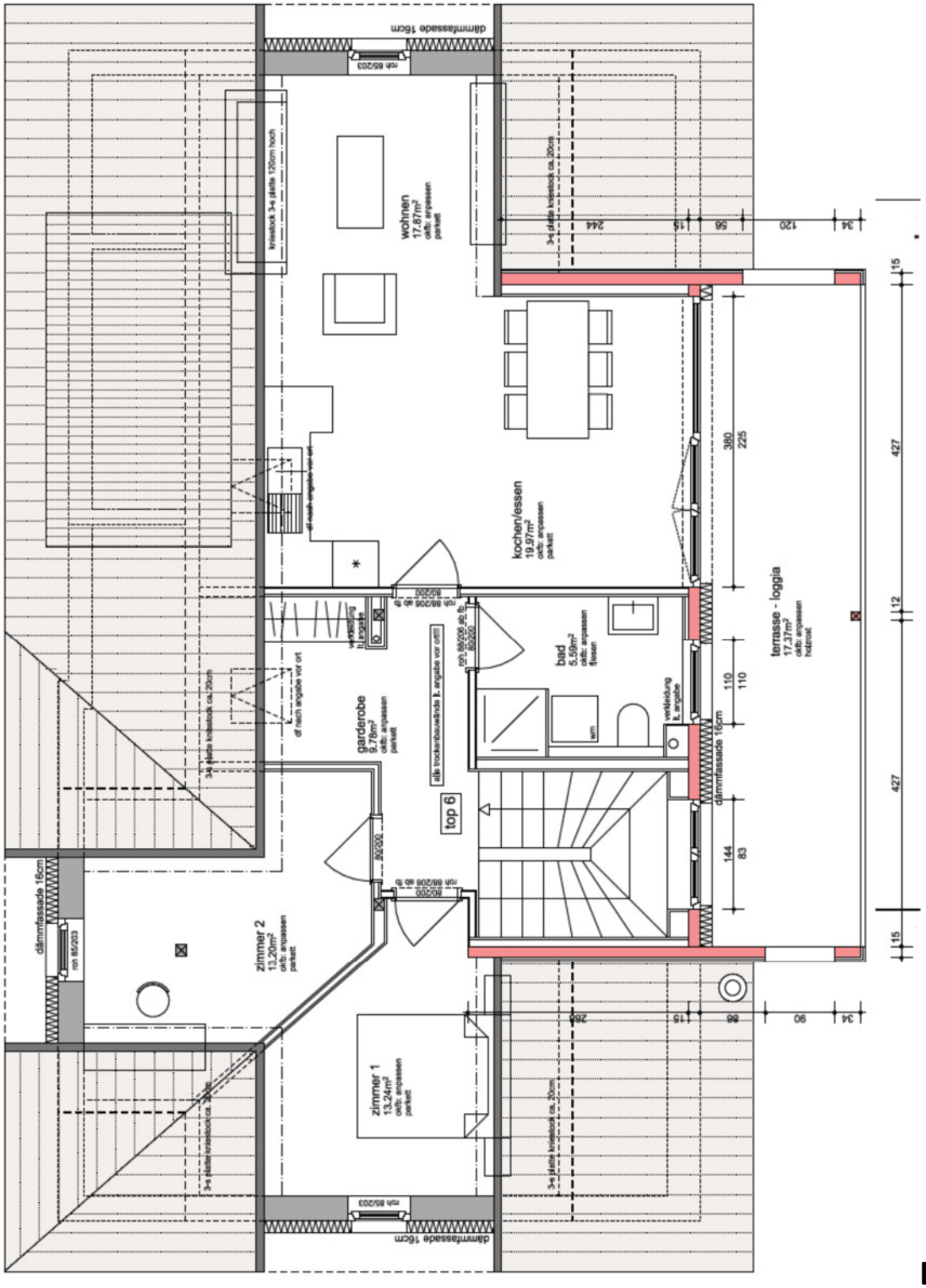

Dachgeschoß