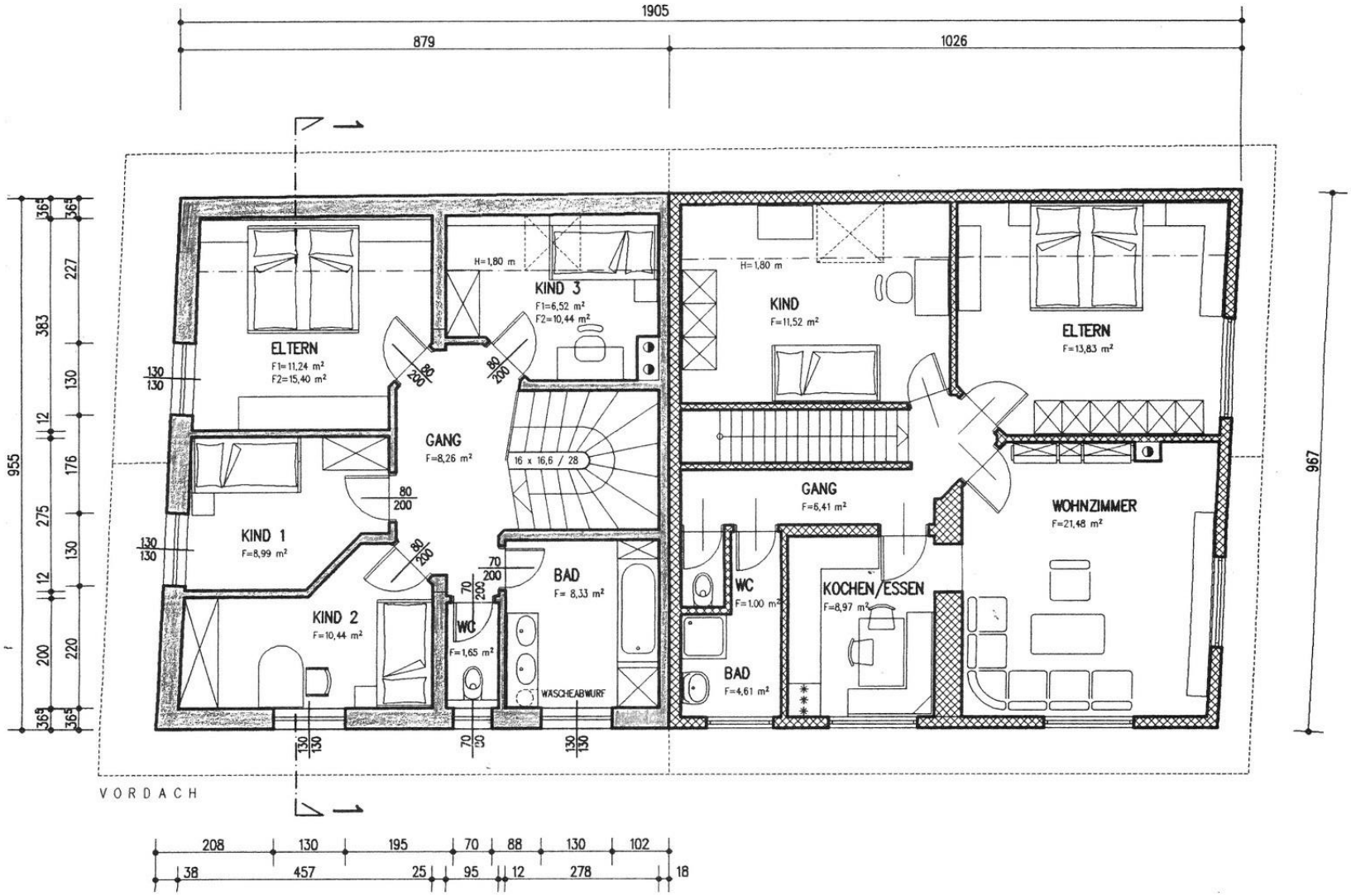OBERGESCHOSS