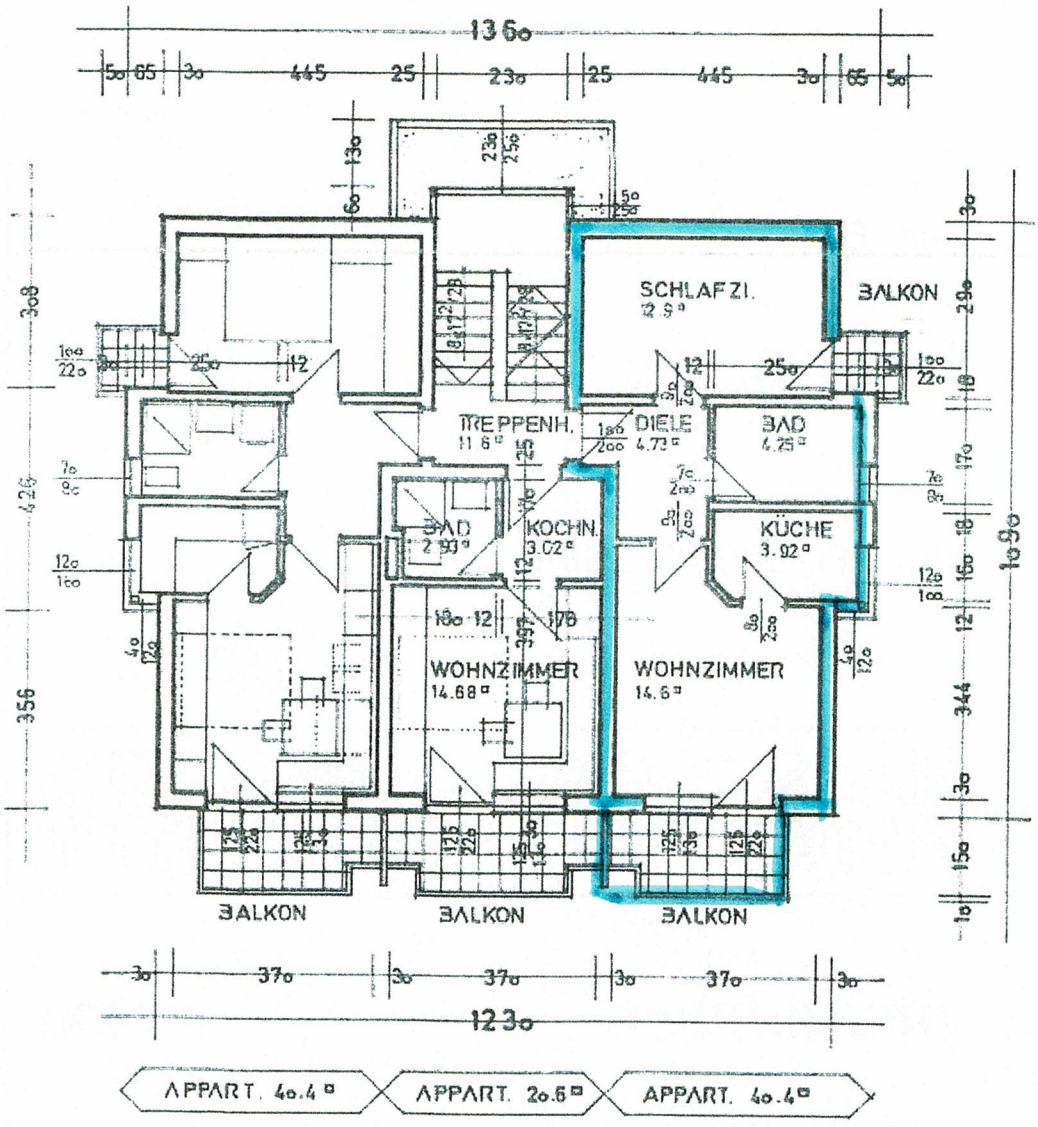

ERD – UND OBERGESCHOSS