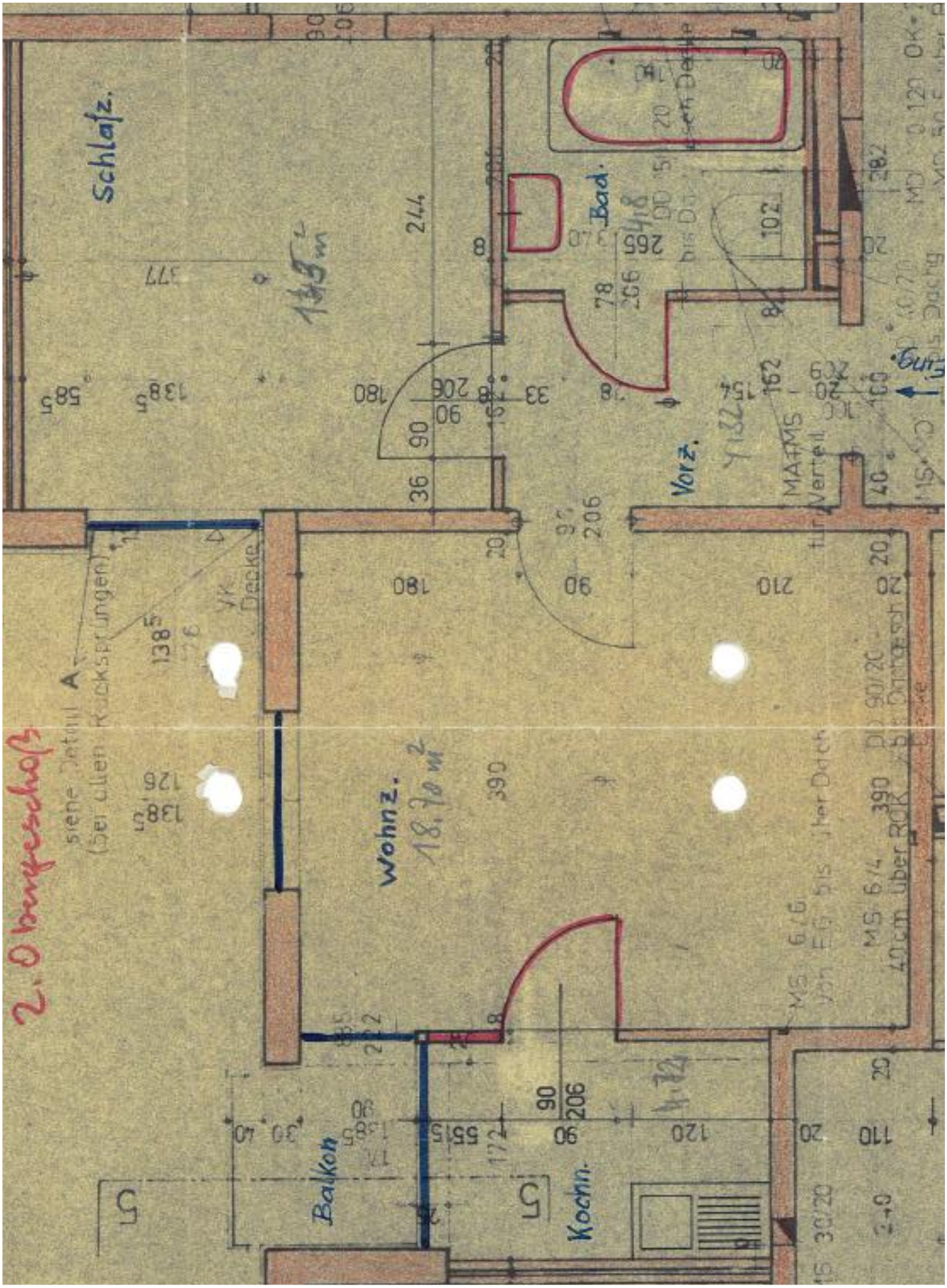

Grundriss