3 Zimmer Wohnung | Klausmühle 5 | 6911 Lochau

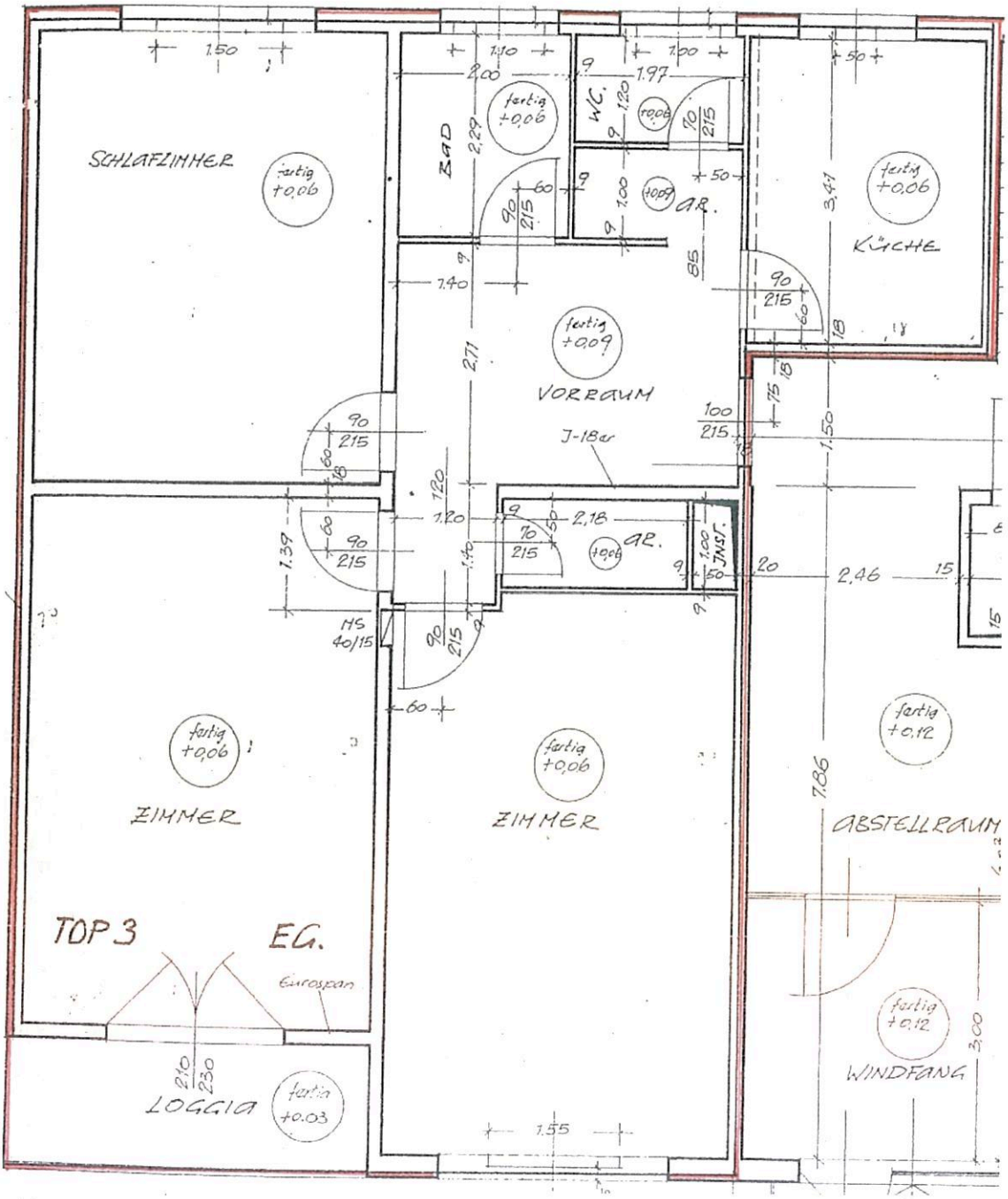

Grundriss