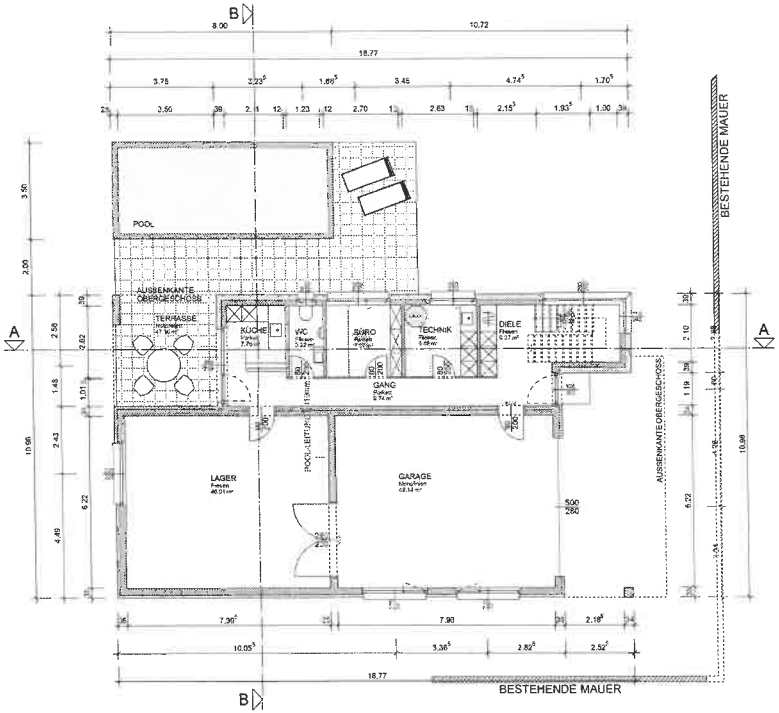

ERDGESCHOSS

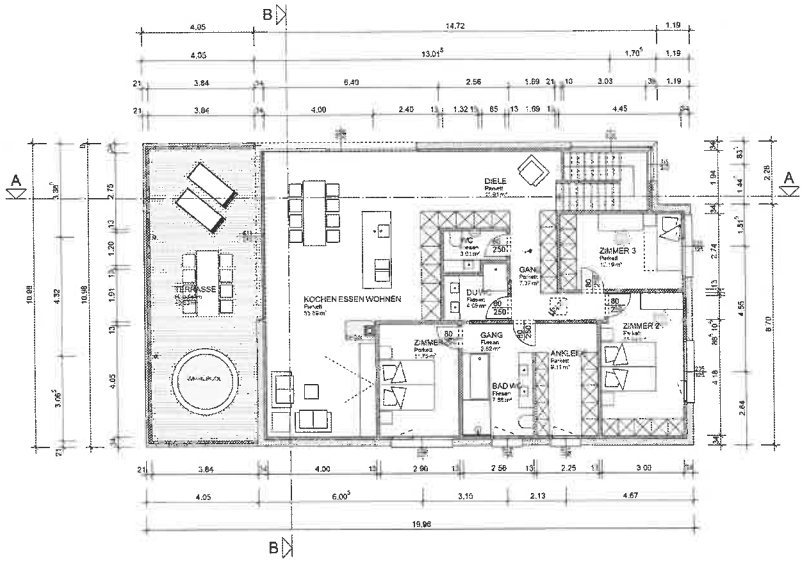

OBERGESCHOSS