Vorarlberg Atlas

VOGIS Lage

rechts: -52280; hoch: 244028 | rechts: -52109; hoch: 244028

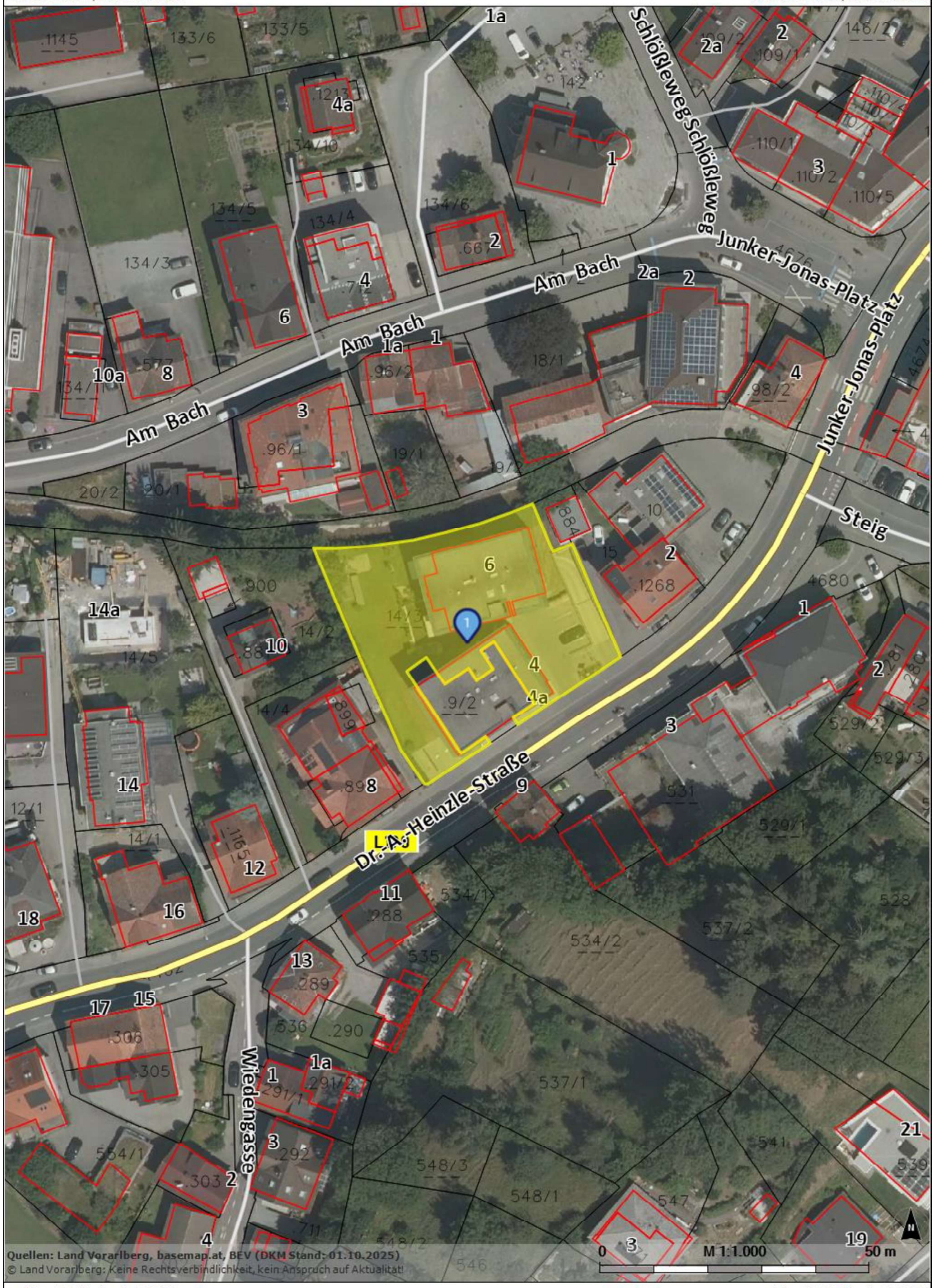

rechts: -52280; hoch: 243792 | rechts: -52109; hoch: 243792

Karte erstellt am: 09.02.2026 | https://atlas.vorarlberg.at | MGI / Austria GK West (31254)