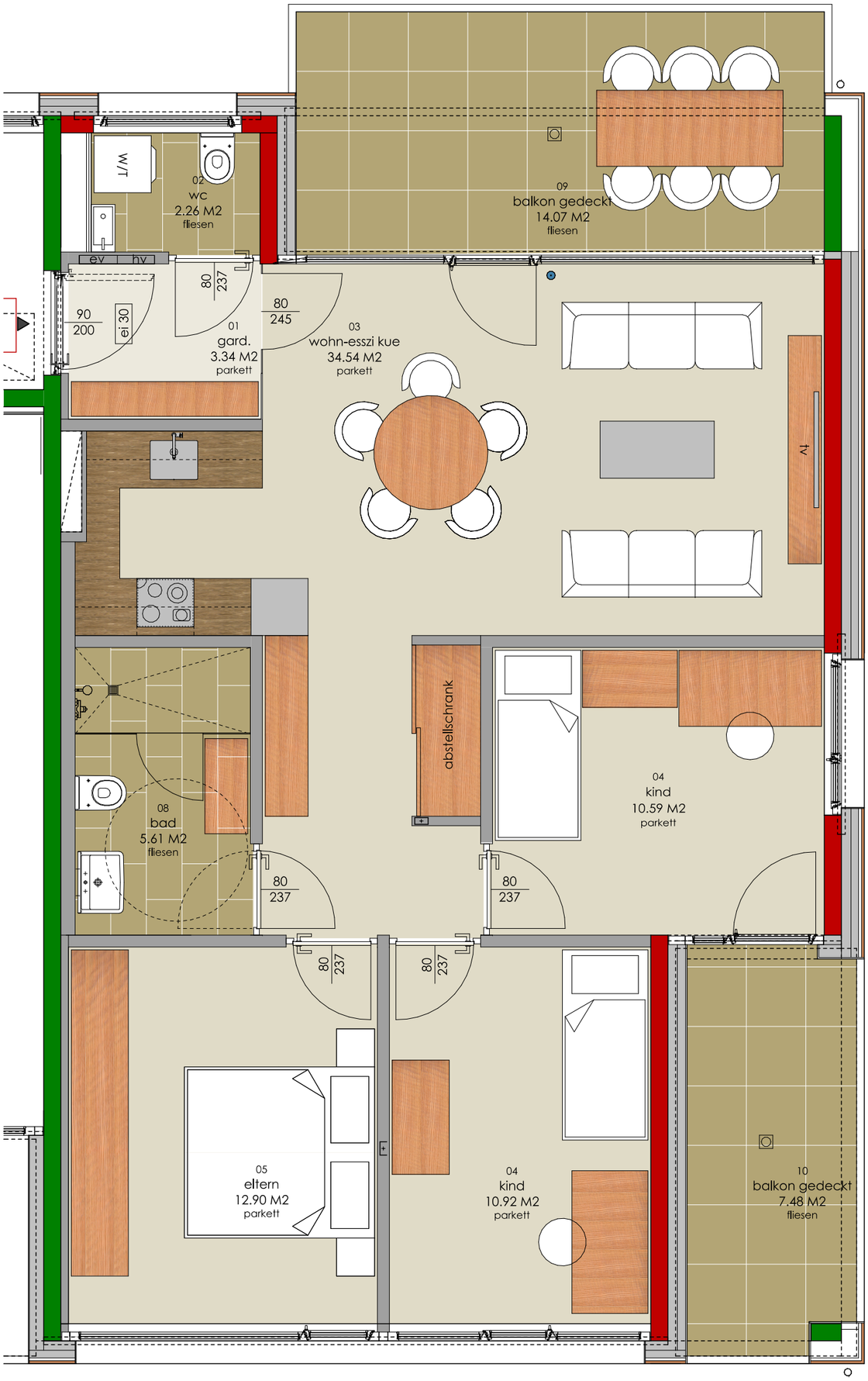

TOP 07 3-ZI WOHG. 80,15 M2

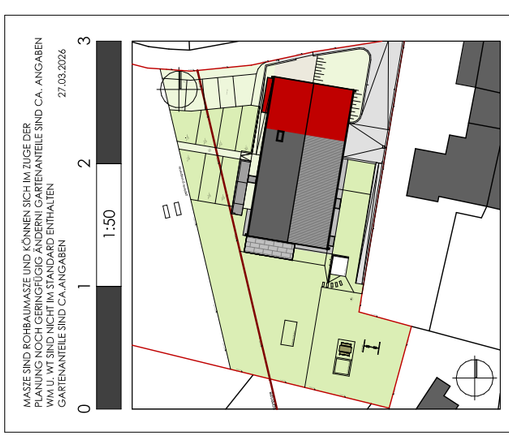

MFH WALGAUBLICK GÖFIS
BADRUS
A-6811 GOEFIS

TOP 07 DG LINKS VAR 4 ZI

WOHNUNG 80,15 M2
BALKON 7,11 + 14,21 M2 GARTEN 22,09 M2
KELLER 8,61 M2

ZIMCON IMMOBILIEN GMBH.
MSc KARL ZIMMERMANN
KIRCHSTRASSE 2 | A-6811 GÖFIS
T: +43 699 107 470 55 - INFO@ZIMCON.AT