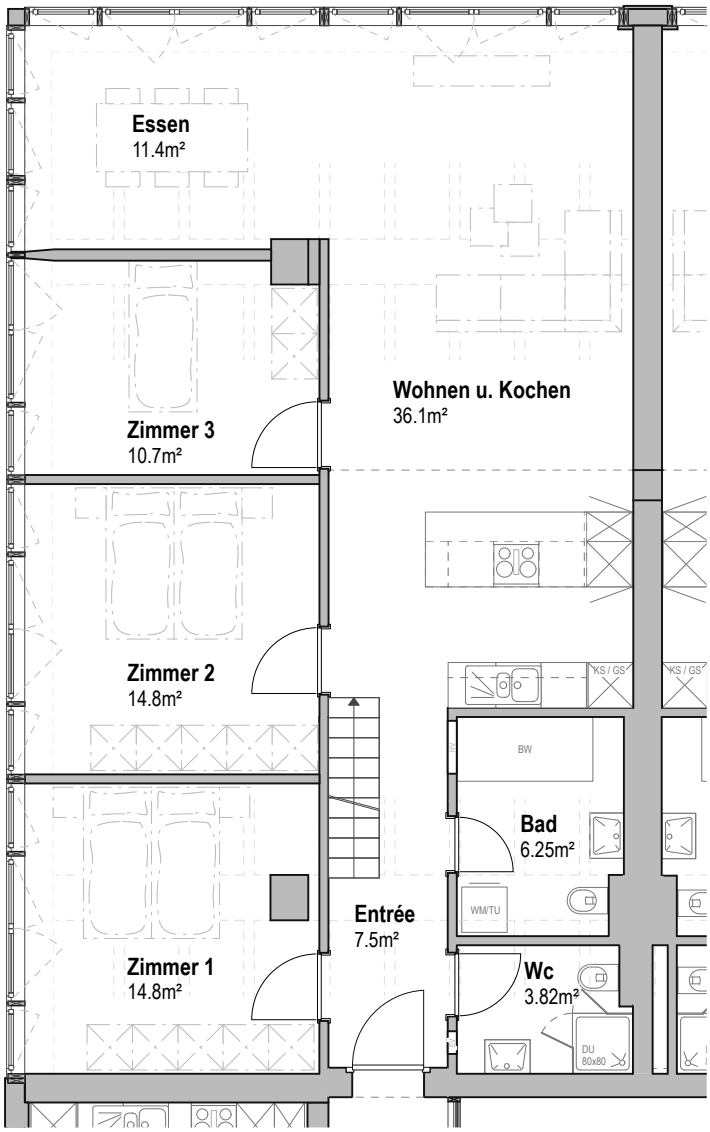

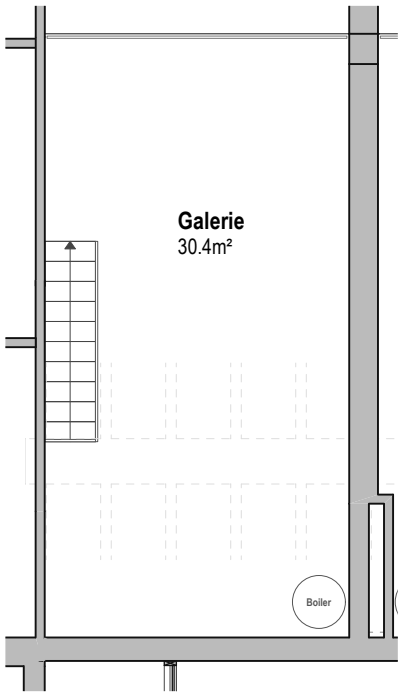

G7 = 4.5 Zi. WG
Bf:135.8m2

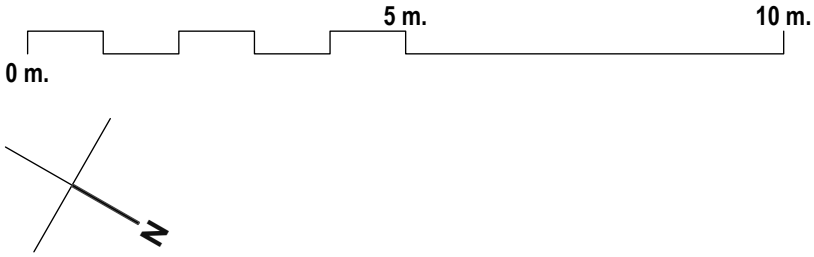

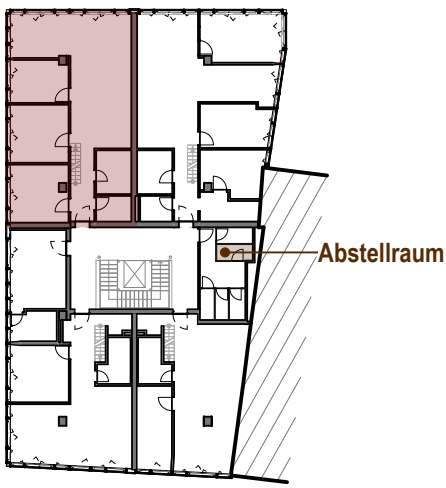

G7 Glasbau, Ganahl-Areal, 6800 Feldkirch, 1.OG

Nutzfläche: 135.8m² Plannr. 02.03.08.01.07 05.06.2026, ag Papiergrösse: A4 (hoch)

Reich GmbH
Schubertplatz 1
A-6800 Feldkirch