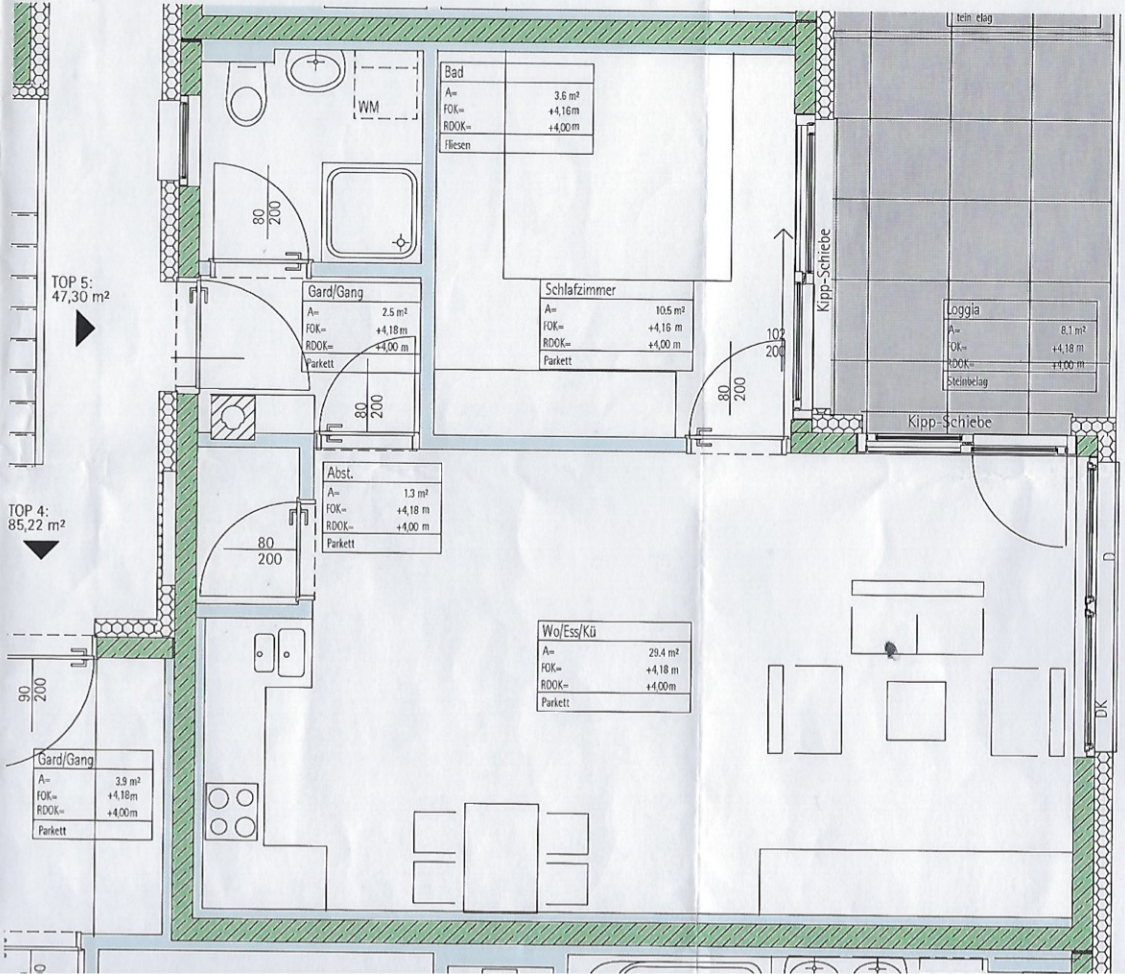
TOP 5:
47,30 m²
TOP 4:
85,22 m²
WM
Bad
A= 3.6 m²
FOK= +4,16m
ROK= +4,00m
Fliesen
Gard/Gang
A= 2.5 m²
FOK= +4,18 m
ROK= +4,00 m
Parkett
Schlafzimmer
A= 10.5 m²
FOK= +4,16 m
ROK= +4,00 m
Parkett
Kipp-Schiebe
Loggia
A= 8.1 m²
FOK= +4,18 m
ROK= +4,00 m
Steinbelag
Kipp-Schiebe
Abst.
A= 1.3 m²
FOK= +4,18 m
ROK= +4,00 m
Parkett
Wo/Ess/Kü
A= 29.4 m²
FOK= +4,18 m
ROK= +4,00m
Parkett
Gard/Gang
A= 3.9 m²
FOK= +4,18m
ROK= +4,00m
Parkett
DK
80
200
90
200
102
200